

MARTIN COUNTY	SHEET NO.
	3

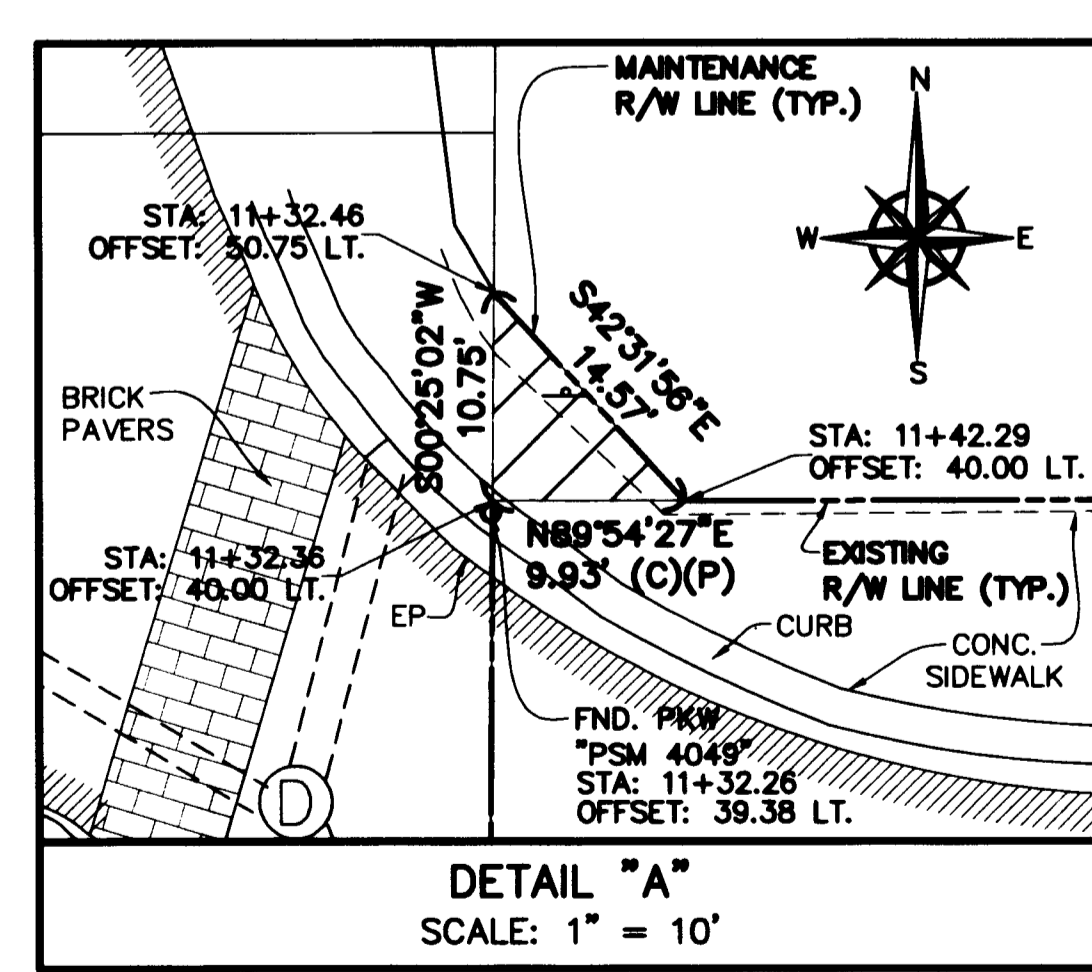
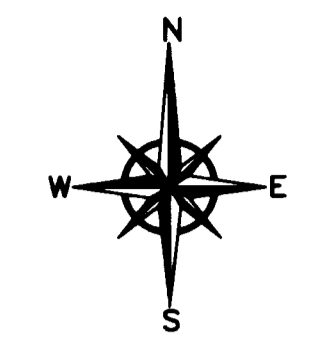
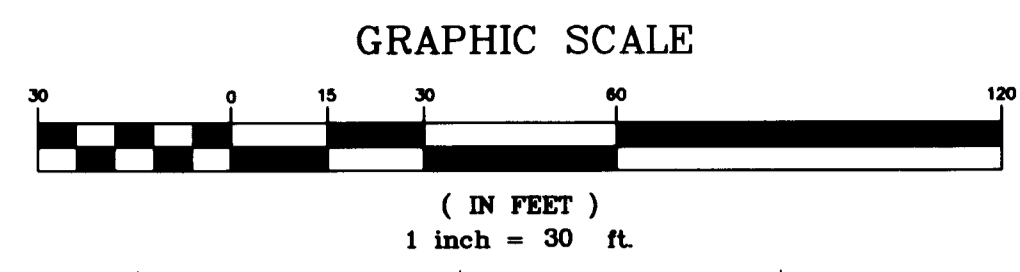
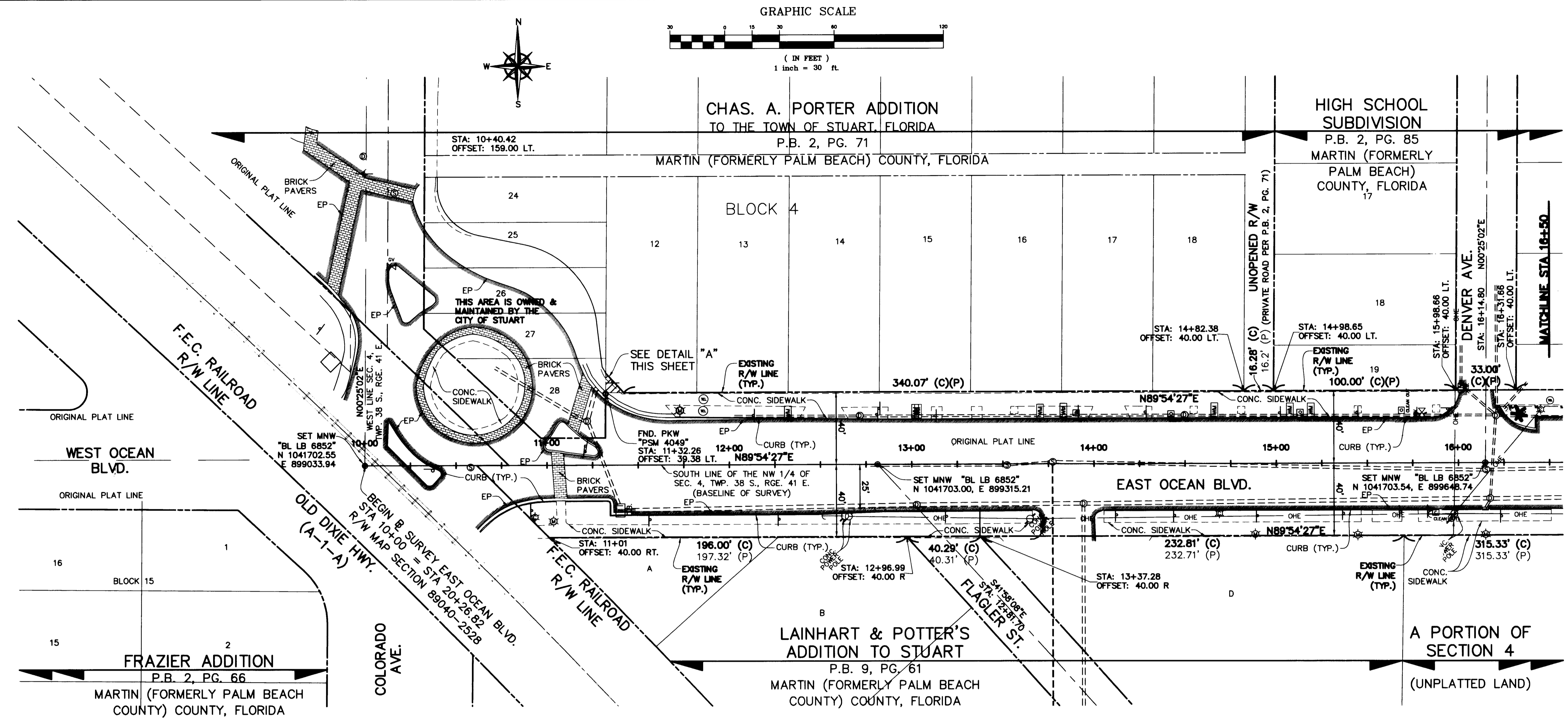

- ABBREVIATIONS**
- BL DENOTES BETSY LINDSAY, INC.
  - B DENOTES BASELINE
  - (C) DENOTES CALCULATED
  - CLS DENOTES CENTER LINE OF SWALE
  - CONC. DENOTES CONCRETE
  - (D) DENOTES DEED
  - Δ DENOTES DELTA ANGLE OF ARC
  - ELEC. DENOTES ELECTRIC
  - EL. DENOTES ELEVATION
  - EP DENOTES EDGE OF ASPHALT PAVEMENT
  - F.E.C. DENOTES FLORIDA EAST COAST
  - F.K.A. DENOTES FORMERLY KNOWN AS
  - FND. DENOTES FOUND
  - ID. DENOTES IDENTIFICATION
  - IP DENOTES IRON PIPE
  - IRC DENOTES IRON ROD & CAP
  - L DENOTES LENGTH OF ARC
  - LB DENOTES LICENSED BUSINESS
  - LT. DENOTES LEFT
  - MNW DENOTES MAG NAIL & WASHER
  - NO. DENOTES NUMBER
  - O.R.B. DENOTES OFFICIAL RECORD BOOK
  - (P) DENOTES PLAT
  - P.B. DENOTES PLAT BOOK
  - PG. DENOTES PAGE
  - PKW DENOTES PARKER KALON NAIL & WASHER
  - PLS DENOTES PROFESSIONAL LICENSED SURVEYOR
  - PSM DENOTES PROFESSIONAL SURVEYOR & MAPPER
  - R DENOTES RADIUS OF ARC
  - RGE. DENOTES RANGE
  - RLS DENOTES REGISTERED LICENSED SURVEYOR
  - RT. DENOTES RIGHT
  - R/W DENOTES RIGHT-OF-WAY
  - SEC. DENOTES SECTION
  - STA DENOTES STATION
  - TOB DENOTES TOP OF BANK
  - TWP. DENOTES TOWNSHIP
  - (TYP.) DENOTES TYPICAL

- LEGEND**
- PROPERTY ACQUIRED THROUGH THIS MAINTENANCE MAP
  - PROPERTY LINE
  - RIGHT-OF-WAY
  - RIGHT-OF-WAY LINE REPLACED BY THE MAINTAINED RIGHT OF WAY
  - MAINTAINED RIGHT-OF-WAY
  - BURIED WATER LINE
  - OVERHEAD ELECTRIC LINES
  - FIRE HYDRANT
  - WATER METER
  - GATE VALVE
  - CHECK VALVE
  - SANITARY CLEAN OUT
  - SANITARY MANHOLE
  - CATCH BASIN
  - STORM DRAIN MANHOLE
  - TELEPHONE MANHOLE
  - GUY WIRE & ANCHOR
  - METAL LIGHT POLE
  - CONCRETE LIGHT POLE
  - LANDSCAPE LIGHT
  - WRING PULL BOX
  - TRAFFIC SIGNAL POLE
  - SIGN
  - PALM TREE WITH SIZE

PREPARED BY:  
**B** **BETSY LINDSAY, INC.**  
 SURVEYING AND MAPPING  
 7997 S.W. JACK JAMES DRIVE STUART, FLORIDA 34997  
 (772)286-5753 (772)286-5933 FAX  
 LICENSED BUSINESS NO. 6852

SECTION 4, TOWNSHIP 38 SOUTH, RANGE 41 EAST  
 SPECIFIC PURPOSE SURVEY EAST OCEAN BLVD.

MARTIN COUNTY  
 ENGINEERING DEPARTMENT / SURVEY DIVISION

**MAINTENANCE MAP**  
 A PORTION OF S.E. EAST OCEAN BLVD. (F.K.A. S.R. A1A) FROM COLORADO AVE. AT CONFUSION CORNER TO 200 FEET EAST OF GEORGIA AVE.  
 MARTIN COUNTY, FLORIDA

BY	DATE	APPROVED BY:	DATE
E.L./D.B.	9/29/10		
TRACED	N/A	N/A	
CHECKED	E.A.L.	9/29/10	

MAPS PREPARED BY:  
**BETSY LINDSAY, INC.**  
 LICENSED BUSINESS NO. 6852

FIELD BOOK NOS. STUART 24 / 1-11  
 STUART 28 / 1-3  
 MARTIN COUNTY 16 / 49-50  
 SCALE SCALE AS SHOWN

REVISION	BY	DATE

SECTION EAST OCEAN BLVD. SHEET 3 OF 4

d:\10-38 EAST OCEAN SIDEWALK\DWG\Glastonair-mm\_OCTOBER 19 2010.dwg, SHEET 3, 10/25/2010 3:10:24 PM, Betsy Lindsay, KIP 3000 Series (temporary).pc3